



2. Ünite: My Town

Read the text and look at the map. Complete the sentence.

1. This is your town's map and you want to meet your friend Mary. You should follow the directions to find her. Go straight ahead on Big Street and take the first right into Rich Street. Turn left and go straight ahead. Turn right, she is on your right.



Mary is at the - - - -.

- A) cafe
B) cinema
C) bookshop
D) bus station

Look at the directions, read the text and answer the question.

2.



Turn right!



Turn left!



Take the second turn on the right!

Mark wants to match the signs with the directions but one of them is extra.

Which of the following sign is odd?



2. Ünite: My Town

Look at the map, read the text and answer the question.

3.

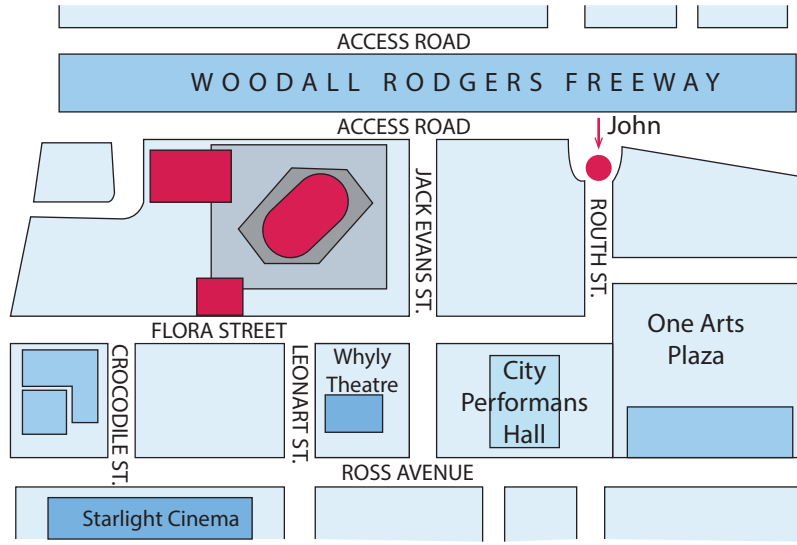

John wants to go to the Starlight Cinema.

Which of the following route should he follow?

- A)
- B)
- C)
- D)

2. Ünite: My Town

Check the map below and answer the questions 4 - 5.

4.



Tourist : Excuse me, How can I get to the - - - -?

Police officer : Go straight ahead to Queen's Avenue. Turn left, pass the football pitch, the hotel and the bookshop. It's on the left corner and opposite the park.

Tourist : Thank you.

Police officer : You're welcome.

The tourist wants to go to - - - - .

- A) bank
- B) bus stop
- C) chemist's
- D) police station

5.

The post office is - - - - .

- A) opposite the market
- B) in front of the grocer's
- C) behind the shopping centre
- D) between the school and museum

2. Ünite: My Town

Read the conversation and look at the map. Answer the question.

6.

Jack : Excuse me, how can I get to the - - - ?

Jill : Go straight ahead and turn left into Green Street. It is opposite the cinema.

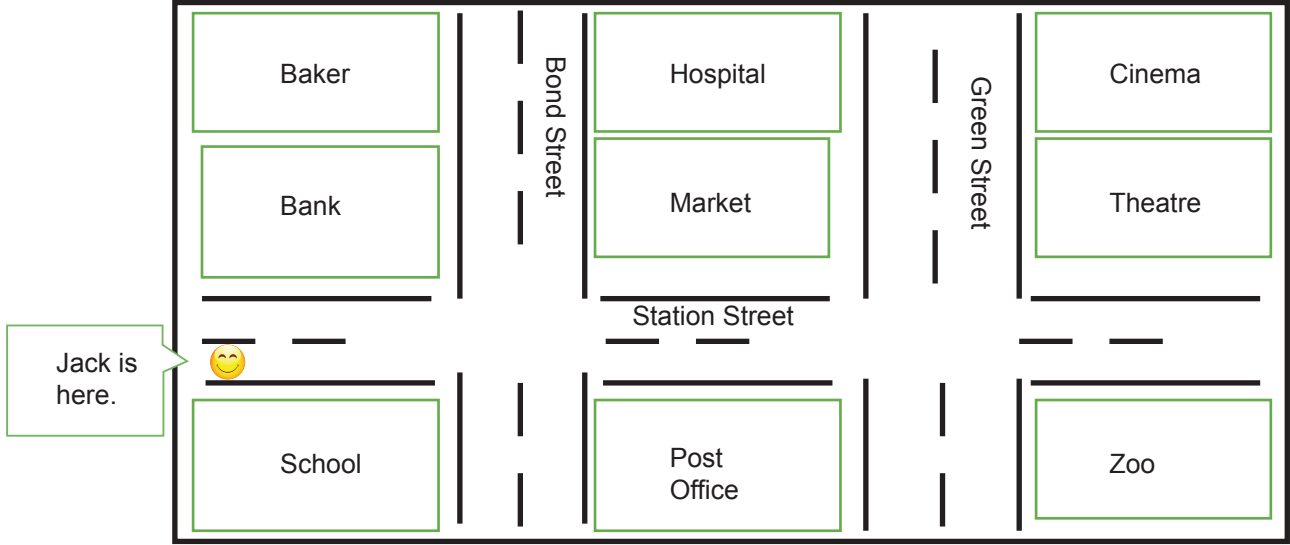

Which of the following completes the dialogue?

- A) baker
- B) market
- C) theatre
- D) hospital

Read the conversation and answer the question.

7.

Harry : Hi, this is Harry. Is Juliet at home?

Kevin : No, she isn't. My mum is ill, and she is with her at the - - - .

Harry : Well, I hope she gets well soon. See you.

Which of the following completes the conversation?

- A) hospital
- B) cinema
- C) school
- D) bank

2. Ünite: My Town

Look at the visual and answer the question.

8.



Which of the following is correct?

- A) Lilly is behind Alice.
- B) George is in front of Lilly.
- C) Mark is opposite the teacher.
- D) Alice is between Ryan and Oliver.

Read the conversation and answer the question.

9.



Which of the following completes the conversation?

- A) How are you
- B) Where is she from
- C) Where is the library
- D) How can I get to the pharmacy

2. Ünite: My Town

Read the conversation and look at the map. Answer the questions 10 - 11.

10.

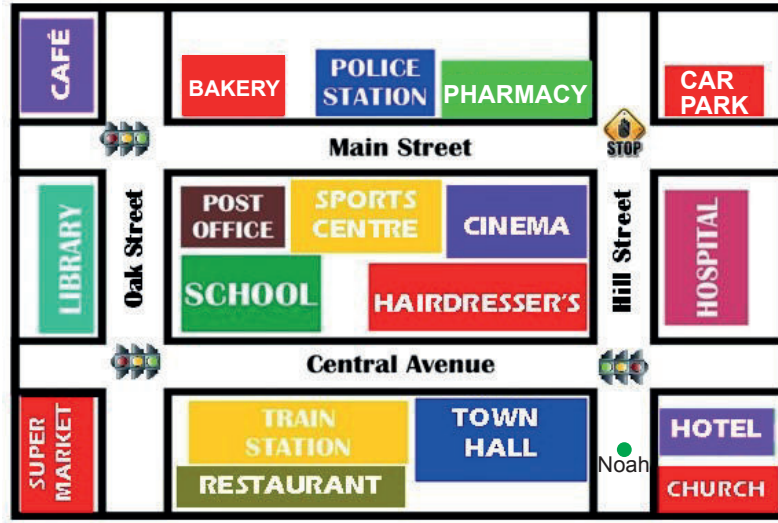

Noah : Excuse me, where is the hospital?

Jacob : It's - - - - .

Which of the following DOES NOT complete the conversation?

- A) near the hotel
- B) on the Hill Street
- C) behind the bakery
- D) opposite the cinema

11.

Which of the following is CORRECT according to the map?

Noah : How can I get to the pharmacy?

Nurse : Go - - - - .

- A) up Hill Street and take the first left ...
- B) down the street and turn right ...
- C) straight ahead and turn right ...
- D) straight and take the second left ...

2. Ünite: My Town

Read the conversation and answer the question.

12.

Barbara : Hi Sam ! Where is Peter?

Sam : He isn't at home. He is at the - - - -. He wants to buy some bread.

Where is Peter?

A)



Cinema

B)



Bakery

C)

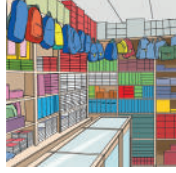

Stationery

D)



Police Station

Look at the map below and answer the question.

13.

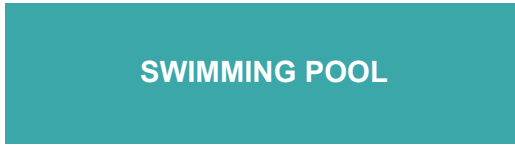

SUSAN

Susan : Excuse me! How can I get to the - - - -?

Alex : Well, first go straight ahead and take the second left. It's on your left, opposite the grocery.

Susan : Thank you very much!

Where does Susan want to go?

A) Restaurant

B) Pharmacy

C) Swimming pool

D) Barber

2. Ünite: My Town

14.

This is Duman. He likes climbing very much. He is next to my bed now.

Where is Duman according to the information above?

A)

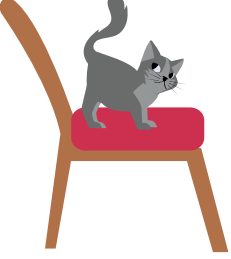

B)



C)



D)



2. Ünite: My Town

15.

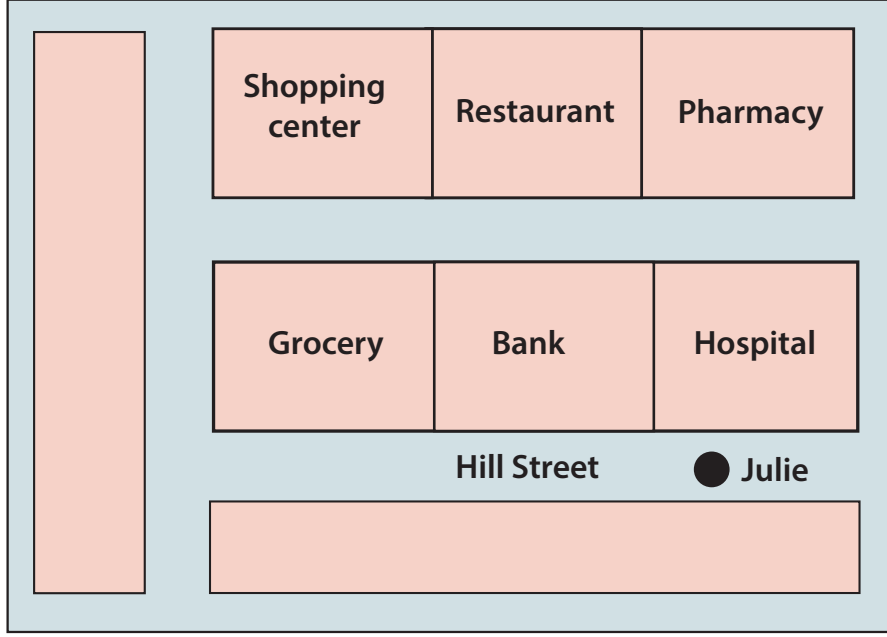

Julie : Hi James! I am on Hill Street but I can't see the pharmacy. How can I find it?

James : Well, it's - - - -.

According to the map above what does James say?

- A) next to the bank
- B) behind the hospital
- C) under the shopping center
- D) between the restaurant and the grocery

2. Ünite: My Town

Look at the table, read the information below and answer the question.

16.

Jack	Eric	3
Yuri	2	Mary
1	Ivan	Larry

teacher

Students play a game "Who sits where?" about their places in the class. They are going to find the numbers 1 - 2 - 3 in order.

Ken is behind Marry and next to Eric.

Julia is between Marry and Yuri.

Steve is in front of Yuri and next to Ivan.

Which of the following is the CORRECT order?

- A) Julia - Ken - Steve
- B) Julia - Steve - Ken
- C) Ken - Steve - Julia
- D) Steve - Julia - Ken

2. Ünite: My Town

Look at the map, read the text and answer the question.

17.

Jack needs some medicine. He asks his friends the place. They describe the place on the map.

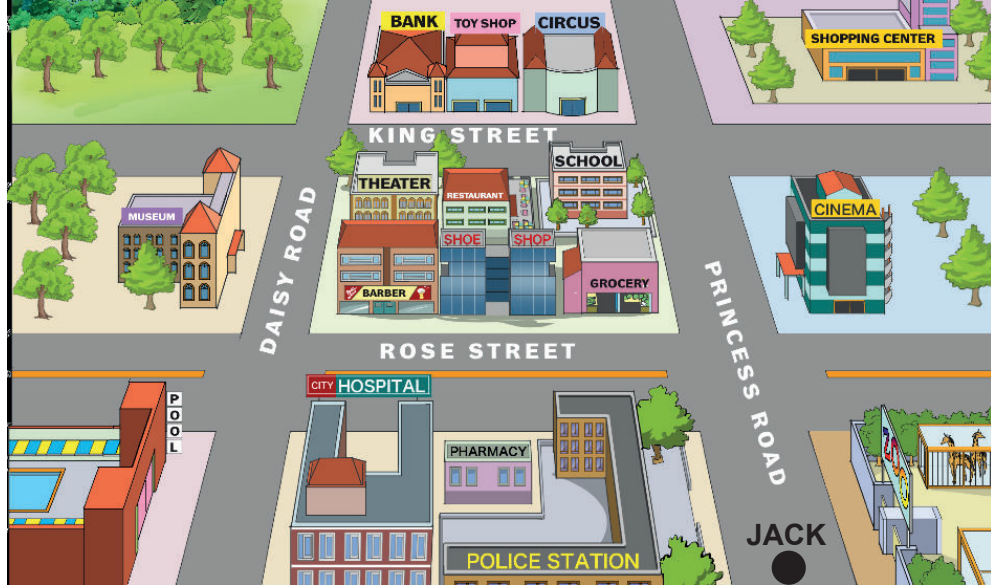

Simon : Go straight ahead. Take the second right. It is on your left, opposite the cinema.

Sandra : Go straight ahead. Take the first left. Go past the grocery and shoe shop. It is on your right.

Janet : Take the first left and go straight. Cross the Rose Street. It is on your right.

Jason : Go straight ahead. Take the first left. It is next to the hospital.

Who describes the CORRECT route?

A) Simon

B) Sandra

C) Janet

D) Jason

Read the conversation below and answer the question.

18.

Stacy : You can buy bread from this place.

Katy : You can watch movies and eat popcorn in this place.

Adam : A person cuts your hair in this place.

Connel : You can buy medicine from this place.

Who describes the bakery?

A) Stacy

B) Katy

C) Adam

D) Connel

2. Ünite: My Town

19.

Which of the following is odd according to the signs below?

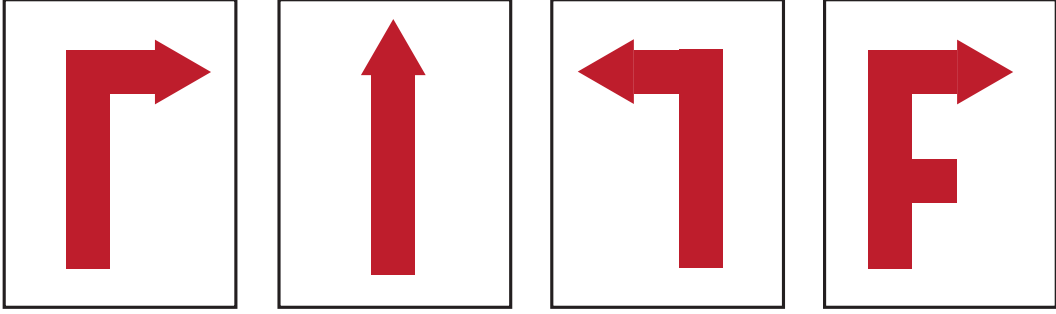

- A) Turn left.
- B) Turn right.
- C) Go straight.
- D) Take the second left.

20.

Eric : Sorry, - - - -? I have letters to send.

Olric : Go straight ahead and turn left on King Street. It's opposite the police station.

Eric : Thanks a lot. Have a nice day.

Olric : You, too.

Which of the following completes the conversation above?

- A) How can I get to the post office
- B) Where is the swimming pool
- C) Where is the police station
- D) How can I go to the bakery



Cevap anahtarına ulaşmak için karekodu okutunuz.